Project list

BSP architetti
via Giordano Bruno, 30
35124 Padova
t. +39 049 2022757

www.bsparchitetti.it
info@bsparchitetti.it

Extension of the Modern Art Gallery at Palazzo dei Diamanti

Team: Orazio Basso, Alessandro Simonato, Claudio Menichelli (conservation architect), W.E.I.'N Venice s.r.l. (structural engineer), Studio Grava (services engineer), Progetto Decibel s.r.l. (acustic consultant), PROAP Lda - arch. João Nunes (landscape), Mauro Rosiglioni (lighting)

Client: Comune di Ferrara

Location: Ferrara - Italy

Year: 2018

Status: Competition, 4th prize and honourable mention

A. Vittoria Fine Arts High School

Team: Orazio Basso, Alessandro Simonato, Federico Saccarola (engineering), W.E.I.'N Venice s.r.l. (structural engineer), TERA Ingegneria s.r.l. (services engineer)

Client: Provincia Autonoma di Trento

Location: Trento - Italy

Year: 2017

Status: Competition

Firemen House and rehearsal studio

Team: Orazio Basso, Alessandro Simonato, W.E.I.'N Venice s.r.l. (structural engineer)

Client: Provincia Autonoma di Bolzano

Location: Termeno - Italy

Year: 2017

Status: Competition

E. Fermi Secondary School

Team: Orazio Basso, Alessandro Simonato, W.E.I.'N Venice s.r.l. (structural engineer)

Client: Fondazione Agnelli, Compagnia di San Paolo

Location: Torino - Italy

Year: 2017

Status: Competition

A room in the garden

Team: Orazio Basso, SPC s.r.l. (structural engineer), Studio Cassutti (services engineer)

Client: Private

Location: Padova - Italy

Year: 2017

Status: Built

New entrance to the Archaeological Park of Paestum

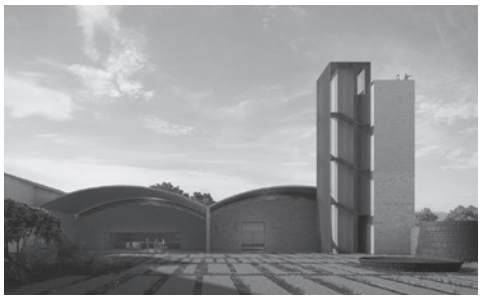

Team: Tobia Scarpa, Ilaria Cavallari, Orazio Basso, W.E.I.'N Venice S.r.l. (structural engineer), Faccio Engineering S.r.l., Planex S.r.l. (services engineer), 3DEG, Federico Saccarola, Progetto Decibel S.r.l. (acustic consultant), Mauro Rosiglioni (lighting consultant), Diego Malvestio (archeology)
Client: Ministero dei Beni e delle Attività Culturali
Location: Paestum - Italy
Year: 2017
Status: Competition,3rd place

Retrofit of a residential block

Team: Orazio Basso, Alessandro Simonato, Giovanni Siard
Client: Private
Location: Tirana - Albania
Year: 2017
Status: Concept design

Stephenson 86

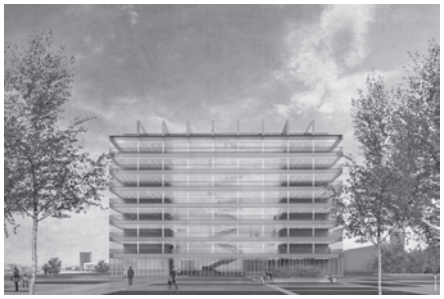

Team: Orazio Basso, Alessandro Simonato, Alice De Sisti
Client: Liuni S.p.A., Alinvest S.p.A.
Location: Milano - Italy
Year: 2016
Status: Invited competition

Stazione Zoologica Anton Dohrn

Team: Orazio Basso, Alessandro Simonato, W.E.I.'N Venice s.r.l. (engineering)
Client: Stazione Zoologica Anton Dohrn
Location: Napoli - Italy
Year: 2016
Status: Competition, 2nd phase, shortlisted

German Bundestag visitor and information centre

Team: B+D+M Architetti, Orazio Basso, Alessandro Simonato, PROAP Lda (landscape)
Client: Federal Office for Building and Regional Planning (BBR)
Location: Berlin - Germany
Year: 2016
Status: Competition

St. Georgen kindergarten

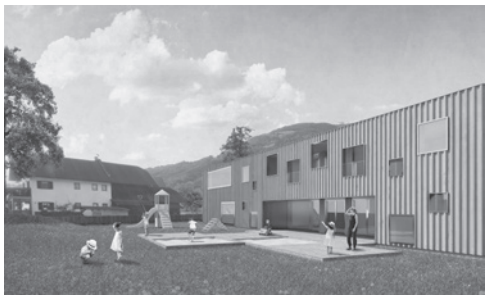

Team: Orazio Basso, Alessandro Simonato
Client: Comune di Brunico - Italy
Location: Brunico - Italy
Year: 2016
Status: Competition

Social and Health Centre

Team: Orazio Basso, Stefania Previati, Alessandro Simonato, Giovanni Siard, W.E.I.'N Venice s.r.l. (engineering)
Client: Provincia Autonoma di Bolzano
Location: Bolzano - Italy
Year: 2015
Status: Competition

Z. house

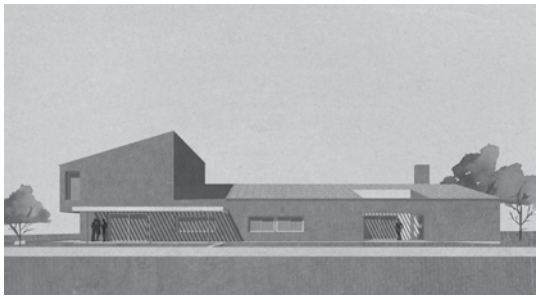

Team: Orazio Basso, Stefania Previati
Client: Private
Location: Rovigo - Italy
Year: 2015
Status: Preliminary design

Intergenerational neighbourhood

Team: Orazio Basso, Stefania Previati, Alessandro Simonato, Giovanni Siard
Client: Fondazione San Rocco
Location: Coldrerio - Switzerland
Year: 2015
Status: Competition

Renovation of A. house

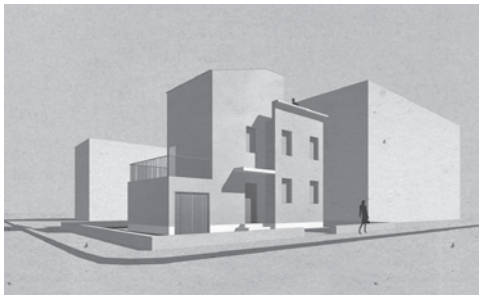

Team: Orazio Basso, Stefania Previati
Client: Private
Location: Padova - Italy
Year: 2015
Status: Preliminary design

Nursing home "La Rozavère"

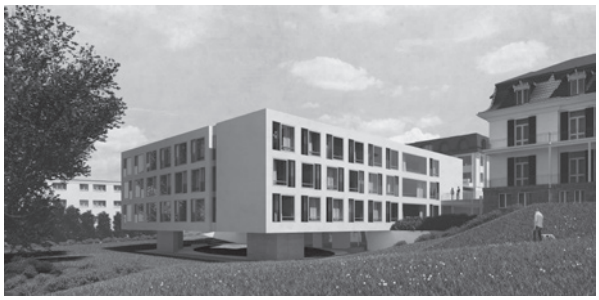

Team: Orazio Basso, Stefania Previati, Davide Scagliarini (studioarchitettura associati), Alessandro Simonato, W.E.I.'N Venice s.r.l. (structural engineer), Zocchetti SA (services engineer)

Client: Fondation La Rozavère

Location: Lausanne - Switzerland

Year: 2015

Status: Competition

Nursing home

Team: Orazio Basso, Stefania Previati, Davide Scagliarini, Alessandro Simonato (studioarchitettura associati) with W.E.I.'N Venice s.r.l. (structural engineer), Zocchetti SA (services engineer)

Client: Fondazione Patrizia

Location: Losone - Switzerland

Year: 2014

Status: Competition, 2nd prize

School complex

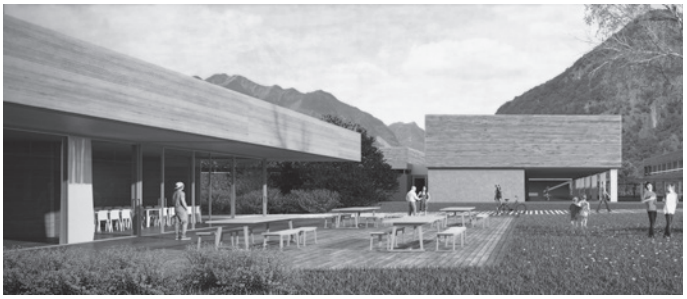

Team: Architetti, Orazio Basso, Davide Scagliarini, Alessandro Simonato (studioarchitettura associati) with B+D+M

Client:

Location: Arbedo Castione - Switzerland

Year: 2014

Status: Competition

School canteen

Team: Orazio Basso, Davide Scagliarini, Stefania Previati, Alessandro Simonato, (studioarchitettura associati) with Bolina Ingegneria s.r.l. (structural engineer), Prisma Engineering s.r.l. (services engineer)

Client: Provincia Autonoma di Bolzano

Location: Brunico - Italy

Year: 2014

Status: Competition, 2nd phase, shortlisted

Student Residence

Team: Orazio Basso, Stefania Previati, Davide Scagliarini, Alessandro Simonato (studioarchitettura associati) with W.E.I.'N Venice s.r.l. (structural engineer), InArTech s.r.l. (services engineer)

Client: Provincia Autonoma di Bolzano

Location: Malles - Italy

Year: 2014

Status: Competition, 5th prize

Karl Wolf school canteen

Team: Orazio Basso, Stefania Previati, Davide Scagliarini, Alessandro Simonato (studioarchitettura associati) with W.E.I.'N Venice s.r.l. (structural engineer), InArTech s.r.l. (services engineer)
Client: Provincia Autonoma di Bolzano
Location: Merano - Italy
Year: 2014
Status: Competition

EURAC research centre

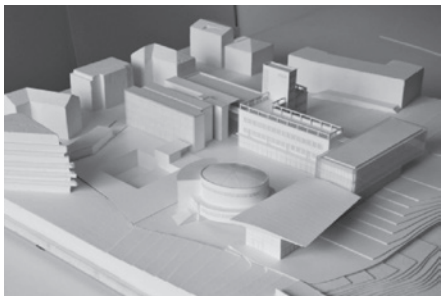

Team: Orazio Basso, Stefania Previati, Davide Scagliarini, Alessandro Simonato (studioarchitettura associati) with W.E.I.'N Venice s.r.l. (structural engineer), InArTech s.r.l. (services engineer)
Client: Provincia Autonoma di Bolzano
Location: Bolzano - Italy
Year: 2014
Status: Competition, honourable mention

Villa #12

Team: W.E.I. engineering with Orazio Basso, Stefania Previati, Davide Scagliarini, Alessandro Simonato (studioarchitettura associati)
Client: Private
Location: Simapo Island - China
Year: 2014
Status: Concept, preliminary design, final design

Marconi and Lèvinas Vocational Schools

Team: Orazio Basso, Davide Scagliarini, Alessandro Simonato (studioarchitettura associati) with W.E.I.'N Venice s.r.l. (structural engineer), InArTech s.r.l. (services engineer)
Client: Provincia Autonoma di Bolzano
Location: Merano - Italy
Year: 2013
Status: Competition, 4th prize

"Terrace" Villa

Team: W.E.I. engineering with Orazio Basso, Stefania Previati, Davide Scagliarini, Alessandro Simonato (studioarchitettura associati)
Client: Private
Location: Simapo Island - China
Year: 2013
Status: Concept

"Patio" Villa

Team: W.E.I. engineering with Orazio Basso, Stefania Previati, Davide Scagliarini, Alessandro Simonato (studioarchitettura associati)
Client: Private
Location: Simapo Island - China
Year: 2013
Status: Concept

ZLB - Neue Zentral und Landesbibliothek

Team: Orazio Basso, Davide Scagliarini, Alessandro Simonato (studioarchitettura associati) with B+D+M Architetti
Client: Senatsverwaltung Stadt Berlin
Location: Berlin, Germany
Year: 2013
Status: Competition

Bortolin winery extension

Team: Alessandro Simonato with Orazio Basso, Davide Scagliarini
Client: Bortolin Angelo Valdobbiadene
Location: Berlin, Germany
Year: 2012
Status: Invited Competition

Palazzo del Cinema di Locarno

Team: Orazio Basso, Davide Scagliarini (studioarchitettura associati) with Alessandro Simonato, Michele Gambato, Davide Varotto, Gianni Breda (structural engineer)
Client: Città di Locarno
Location: Locarno, Switzerland
Year: 2012
Status: Competition

Mediacenter at MDW

Team: Orazio Basso, Davide Scagliarini (studioarchitettura associati) with Alessandro Simonato, Gianni Breda (structural engineering), Eleonora Strada (acoustic consultant), Energytech GMBH (services engineer)
Client: Bundesimmobiliengesellschaft m.b.H.
Location: Wien, Austria
Year: 2012
Status: Competition, honourable mention

Renovation of primary school and town hall

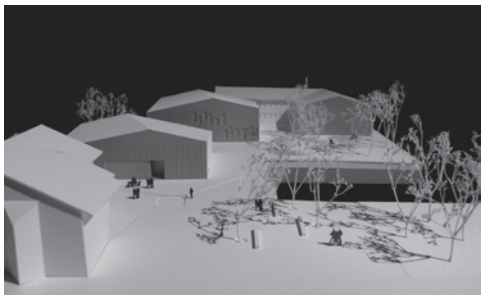

Team: Orazio Basso, Davide Scagliarini (studioarchitettura associati) with Alessandro Simonato
Client: Comune di Gais
Location: Gais, Italy
Year: 2012
Status: Competition, honourable mention

Kindergarten and rehearsal studio

Team: Orazio Basso, Davide Scagliarini (studioarchitettura associati) with Alessandro Simonato
Client: Comune di Sluderno
Location: Sluderno, Italy
Year: 2011
Status: Competition, 3rd prize

Ferdinando di Savoia square

Team: Orazio Basso, Davide Scagliarini
Client: Comune di Peschiera del Garda
Location: Peschiera del Garda, Italy
Year: 2011
Status: Competition

USI-SUPSI University Campus

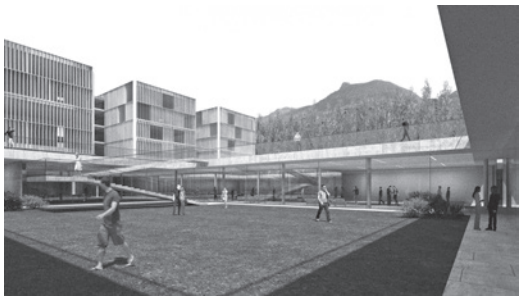

Team: Aurelio Galfetti, BDM architetti, Luciano Schiavon (LVL Architettura), Carola Barchi, Orazio Basso, Davide Scagliarini
Client: Università della Svizzera Italiana
Location: Lugano, Switzerland
Year: 2010
Status: Competition

Office Building

Team: Orazio Basso, Davide Scagliarini with prof. Massimo Rossetti
Client: Provincia Autonoma di Bolzano
Location: Bolzano, Italy
Year: 2010
Status: Competition, 1st prize

Farnesina high school

Team: Orazio Basso, Davide Scagliarini
Client: Provincia di Roma
Location: Roma, Italy
Year: 2010
Status: Competition

Villa della Regina new entrance

Team: Orazio Basso, Davide Scagliarini
Client: Ministero per i Beni e le Attività Culturali
Location: Torino, Italy
Year: 2009
Status: Competition

Montegrappa primary school

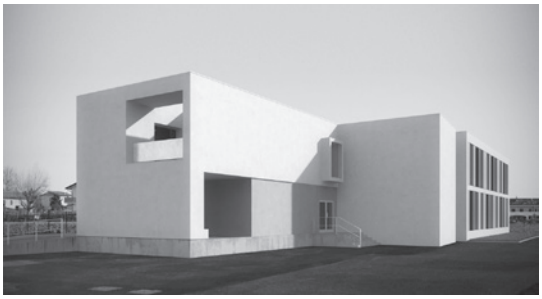

Team: Orazio Basso, Davide Scagliarini, 101 architetti associati,
Client: Comune di Padova
Location: Padova, Italy
Year: 2009
Status: Built

New London Bridge

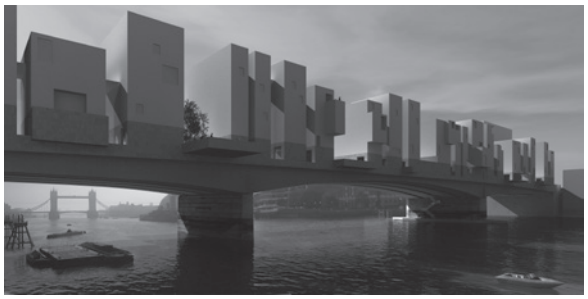

Team: Orazio Basso, Davide Scagliarini
Client: The Worshipful Company of Chartered Architects
Location: London, UK
Year: 2009
Status: Competition

Access to the old town centre

Team: Orazio Basso, Davide Scagliarini,
Alessandro Simonato
Client: Consejería de Vivienda y Ordenación del Territorio de la Junta de Andalucía
Location: Vejer de la Frontera, Spain
Year: 2009
Status: Competition

Commercial center

Team: 101 architetti associati, Orazio Basso, Davide Scagliarini
Client: Private
Location: Veggiano, Italy
Year: 2008
Status: Built

Sport hall

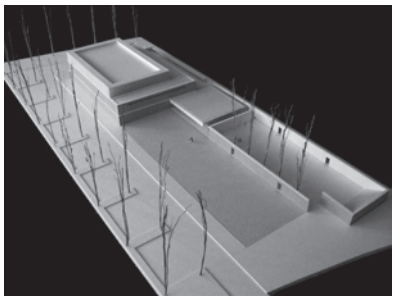

Team: Orazio Basso
Client: Fondazione Cassa di Risparmio di Padova
Location: Correzzola, Italy
Year: 2008
Status: Competition, 3rd prize

Social housing

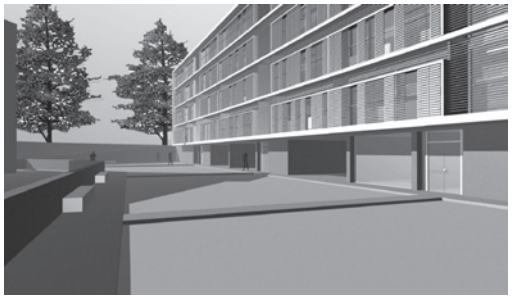

Team: Orazio Basso, Stanislao Fierro, Mario Sbordone, Davide Scagliarini
Client: IPES
Location: Merano, Italy
Year: 2003
Status: Competition, 3rd prize

Isolo square

Team: Orazio Basso, Gary Boratto
Client: Comune di Verona
Location: Verona, Italy
Year: 2002
Status: Competition, 5th prize

Sport hall

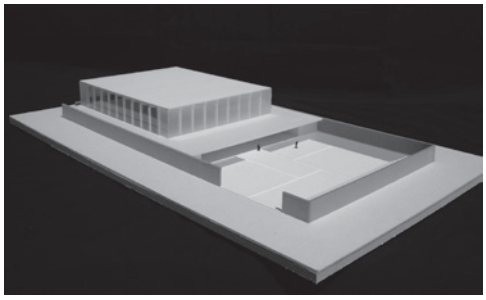

Team: Orazio Basso, Gary Boratto
Client: Fondazione Cassa di Risparmio di Padova
Location: Monselice, Italy
Year: 2001
Status: Competition, 2nd prize